

Altura

at **DXP 92**

**RIISING
HOMES**
at **DXP 92**

Sare Gurugram Private Limited, Crescent Parc, Sector 92, Gurugram - 122505
connect.risinghomes@eka-dhoot.com

DISCLAIMER: The images, appearances, areas, colours, fitting, fixtures, furnitures & interior etc. given herein are mere artistic impressions for reference purpose only and do not constitute an offer, an invitation to offer and/or commitment of any nature between the promoter and the recipient/allottee. The data/information herein is intended to give a general understanding of the subject matter and is subject to change without any prior notice. Readers are therefore requested to verify all details, including area, amenities, services, term of sale and payment schedule and other relevant terms independently with the promoter prior to arriving at any decision of buying any apartment in the said project. The binding offering shall be governed by the terms and conditions of the Agreement for Sale only. Our official website is www.risinghomes92.com. In no event will the Promoter be liable for any claim made by the reader including seeking any cancellation and or/withdrawal for any of the inaccuracies in the information provided in the advertisement, though all the efforts have been made to ensure accuracy. We also do not hold any responsibility for any information provided by any broker/channel partner/property dealer or made available on any website/email communication other than official website/email/correspondence. #Rewards mentioned above are for limited period and developers has the right to withdraw these offers anytime without any prior information. **T&C Apply.

DEVELOPMENT PARTNERS



PARTNERED BY
RGK GLOBAL



A NEW STANDARD OF LIVING
UNVEILED IN GURUGRAM



How the millennium city lives, plays, works and
relishes has changed.
Standards are higher than they have ever been,
and they will keep on elevating.

PRESENTING

Altura

at *DXP 92*

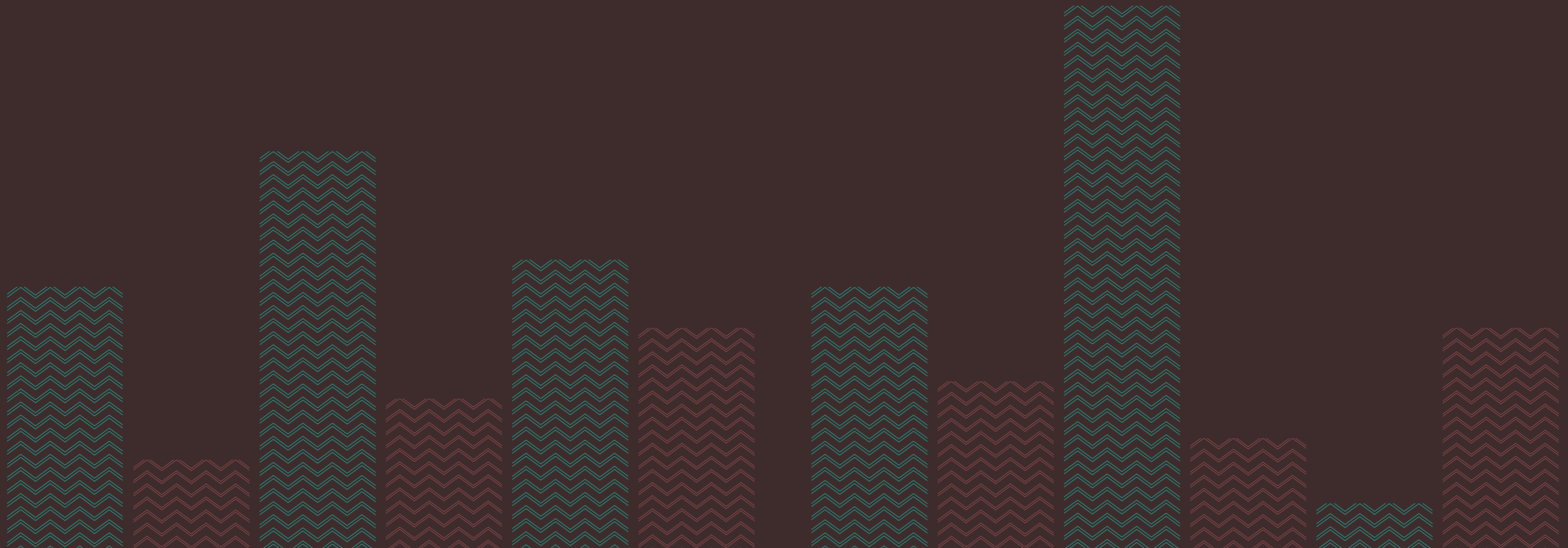

STEP INTO A WORLD OF ELEVATED DISTINCTION

Altura represents the pinnacle of growth in Gurugram. As a part of one of the largest developments in the vicinity, Altura is situated in a township spanning a massive 49 acres. Along with its thriving social infrastructure, over 70% of open spaces and a host of opulent amenities, Altura has everything that truly defines an elevated lifestyle.



Signature
Tower



Pinnacle
Deck



60 M Wide
Road



G + 23

RISING HOMES

at **DXP 92**



TO PALWAL

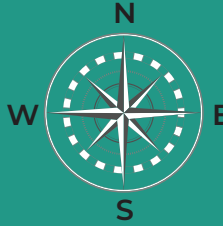

MAP NOT TO SCALE



THE ARAVALLIS

METRO ROUTE FROM DWARKA

TO DELHI

TO BIJWASAN
DELHI STATE

KMP

NH-8

CLOVERLEAF
FLYOVER

NH-8

DWARKA EXPRESSWAY

NH-8

GOLF COURSE ROAD

GOLF COURSE ROAD EXTENSION

SOUTHERN PERIPHERAL ROAD

PATAUDI ROAD

PATAUDI ROAD

MULTI UTILITY CORRIDOR

MULTI UTILITY CORRIDOR

ISBT & METRO DEPOT

KHERKI DAULA TOLL

HERO HONDA CHOWK

RAJIV CHOWK

SUBHASH CHOWK

VATIKA CHOWK

SOHNA ELEVATED ROAD

GOLF COURSE ROAD

RAILWAY STATION

AMMUNITION DEPOT

IFFCO CHOWK

CYBER HUB DLF-II

29 CITY CENTRE

28 DLF - IV

26 DLF - I

27

53

55

56

57

58

22

18

17

19

20

24

25A

26

27

28

29

30

31

32

33

34

35

36

37

38

39

40

41

42

43

44

45

46

47

48

49

50

51

52

53

54

55

56

57

58

59

60

61

62

63

64

65

66

67

68

69

70

71

72

73

74

75

76

77

78

79

80

81

82

83

84

85

86

87

88

89

90

91

92

93

94

95A

95B

96

97

98

99A

100

101

102

102 A

103

104

105

106

107

108

109

110

110 A

111

112

113

114

115

116

117

118

119

120

121

122

123

124

125

126

127

128

129

130

131

132

133

134

135

136

137

138

139

140

141

142

143

144

145

146

147

148

149

150

151

152

153

154

155

156

157

158

159

160

161

162

163

164

165

166

167

168

169

170

171

172

173

174

175

176

177

178

179

180

181

182

183

184

185

186

187

188

189

190

191

192

193

194

195

196

197

198

199

200

201

202

203

204

205

206

207

208

209

210

211

212

213

214

215

216

217

218

219

220

221

222

223

224

225

226

227

228

229

230

231

232

233

234

235

236

237

238

239

240

241

242

243

244

245

246

247

248

249

250

251

252

253

254

255

256

257

258

259

260

261

262

263

264

265

266

267

268

269

270

271

272

273

274

275

276

277

278

279

280

281

282

283

284

285

286

287

288

289

290

291

292

293

294

295

296

297

298

299

300

301

302

303

304

305

306

THE FUTURE'S MOST COVETED ADDRESS

Altura
at *DXP 92*

0-5km

6-10km

11-15km

16-25km

Shree Shyam
Nursing Home

Aarvy
Hospital

St. Xaviers
High School

Elan
Miracle

Leopard
Trail

Gurgaon
Railway
Station

Yashobhoomi
Convention
Centre



RPS
School

American
Express 74A

Air India
Training Academy

AIPL
Joy Street

IMT
Manesar

Hyatt
Regency



Apno
Ghar

32nd
Avenue

Cyber
Hub

Ambience
Mall

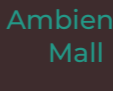
Worldmark
Trade Centre

Ambience
Mall

IGI
Airport

DWARKA EXPRESSWAY

GOLF COURSE EXTN

NATIONAL HIGHWAY 8

Disclaimer: Distances displayed on this map are approximate and may vary based on factors such as terrain, traffic conditions, and routing algorithms.

CLAIM YOUR PLACE
AMONG THE ELITE



ARTISTIC IMPRESSION



DISCOVER THE GRANDEUR OF THE LOBBY

The space is designed to seamlessly combine luxury with functionality into one.

ARTISTIC IMPRESSION

LOBBY AREA



Double Heighted
Lobby Area



Water
Feature



Landscaped
Area

STILT AREA



Gymnasium



TT Room



Indoor Games
Area

WHERE SPACE MEETS STYLE

Grand balconies for your
perfect escape at the Pinnacle Deck



ARTISTIC IMPRESSION

Disclaimer: The Clubhouse plans and amenities are subject to change pending finalization and approvals.

FIND YOUR
INNER PEACE
IN THE SERENITY
OF OUR
TERRACE DECK

- Rooftop Relaxation Deck
- Yoga and Meditation Deck
- Skygazing Deck
- Entertainment Deck
- Botanical Garden Deck
- Gymnasium Deck



Entertainment Deck

Gymnasium Deck

Yoga and Meditation Deck

Botanical Garden Deck

Rooftop Relaxation Deck

Skygazing Deck

DISCOVER THE ULTIMATE ESCAPE
WITH THOUGHTFULLY DESIGNED



ARTISTIC IMPRESSION

ROOFTOP RELAXATION DECK





PRACTICE MINDFULNESS
IN A SERENE ROOFTOP
ENVIRONMENT **YOGA AND**
MEDITATION DECK

HARVEST

HAPPINESS, Naturally and reconnect with nature
at our dedicated BOTANICAL garden.



ARTISTIC IMPRESSION

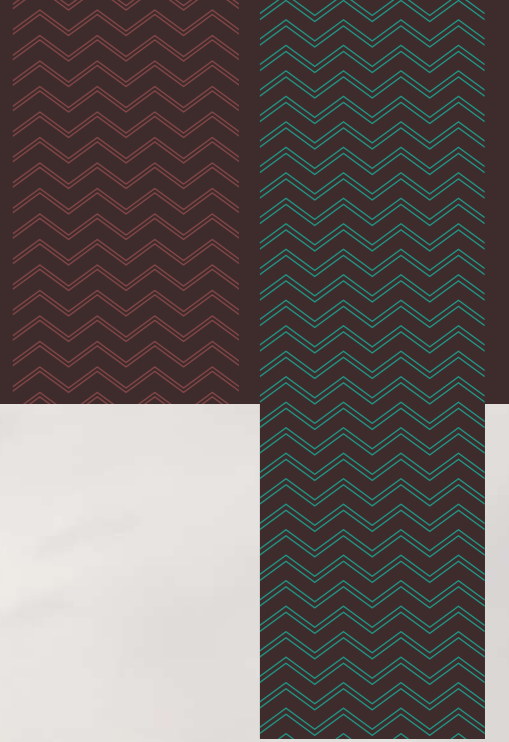



ARTISTIC IMPRESSION

ENJOY INTIMATE GATHERINGS

and blockbuster moments at our
Entertainment Deck

CLUBHOUSE

A SPACE FOR CURATED EXPERIENCES

Let us take you through the exquisite offerings of our clubhouse, thoughtfully designed to cater to every aspect of your well-being.

ARTISTIC IMPRESSION



Disclaimer: The Clubhouse plans and amenities are subject to change pending finalization and approvals.



CLUB HOUSE

ARTISTIC IMPRESSION

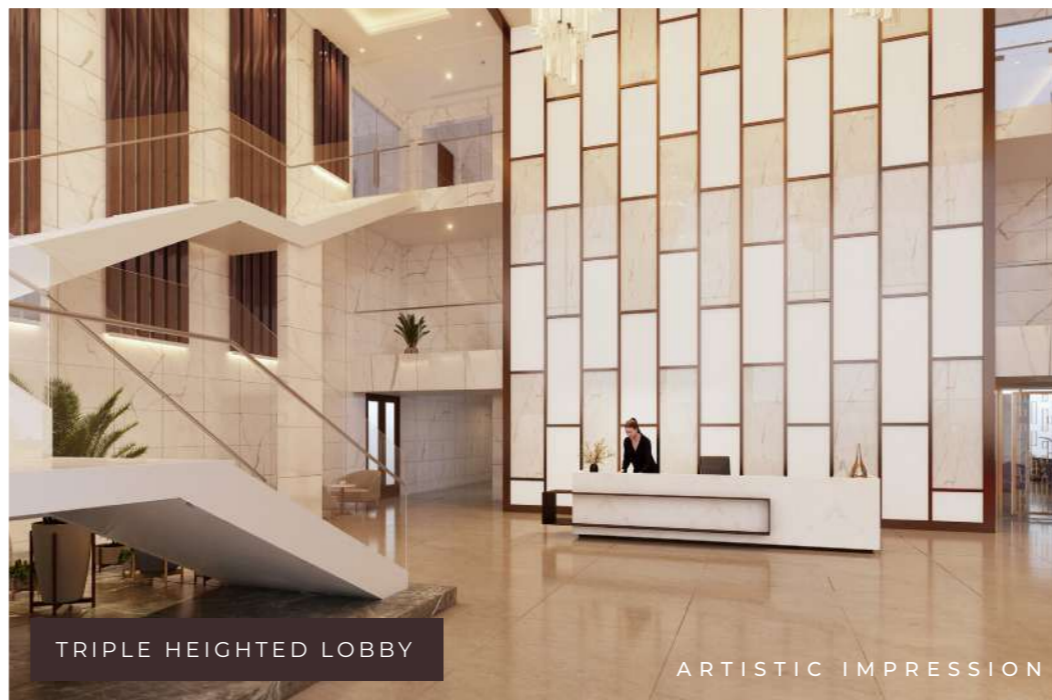

TRIPLE HEIGHTED LOBBY

ARTISTIC IMPRESSION



RESTAURANT

ARTISTIC IMPRESSION



KIDS AREA

ARTISTIC IMPRESSION



SWIMMING POOL

Disclaimer: The Clubhouse plans and amenities are subject to change pending finalization and approvals.

ARTISTIC IMPRESSION

THERE'S GRACE IN EVERY LITTLE DETAIL

As you take a walk through the commons, a vibrant array of sights and indulgences invite you for new experiences.





Disclaimer: The Clubhouse plans and amenities are subject to change pending finalization and approvals.

UNWIND IN STYLE AFTER
A LONG DAY AT THE POOL AREA

ARTISTIC IMPRESSION

FIND YOUR
INNER PEACE
IN THE SERENITY
OF OUR **YOGA**
AND MEDITATION
CENTRE

Disclaimer: The Clubhouse plans and amenities are subject to change pending finalization and approvals.

EXPERIENCE UNMATCHED FITNESS
IN THE AREA'S LARGEST GYMNASIUM



Disclaimer: The Clubhouse plans and amenities are subject to change pending finalization and approvals.



ARTISTIC IMPRESSION

YOUR
ULTIMATE
SPACE FOR FUN
AND FUNCTION,
DESIGNED
WITH **S.A.I**
STANDARDS
IN MIND
**MULTIPURPOSE
AREA**

Disclaimer: The Clubhouse plans and amenities are subject to change pending finalization and approvals.



ARTISTIC IMPRESSION



LET THE CHILD IN YOU
TAKE THE CENTRE STAGE
AT THE **GAMES ROOM**

Disclaimer: The Clubhouse plans and amenities are subject to change pending finalization and approvals.



Disclaimer: The Clubhouse plans and amenities are subject to change pending finalization and approvals.

RESTAURANT THAT MAKES
EVERY MEAL AN OCCASION



ARTISTIC IMPRESSION

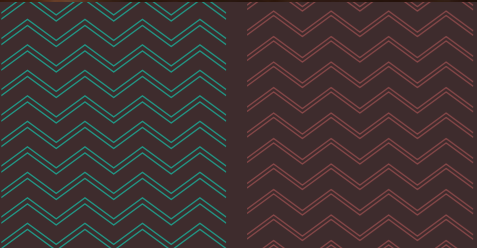

Disclaimer: The Clubhouse plans and amenities are subject to change pending finalization and approvals.

YOUR FRONT-ROW SEAT TO EVERY
GAME AT OUR **SPORTS BAR**



ARTISTIC IMPRESSION



Disclaimer: The Clubhouse plans and amenities are subject to change pending finalization and approvals.

YOUR DESTINATION FOR
UNFORGETTABLE ENTERTAINMENT
AT THE **THEATRE**



ARTISTIC IMPRESSION

Disclaimer: The Clubhouse plans and amenities are subject to change pending finalization and approvals.

EXPERIENCE THE THRILL OF
VICTORY IN OUR INTERNATIONAL
STANDARD **SPORTS ZONE**

MAKING A MAJESTIC IMPRESSION

Step into a world where every view is a statement, and every detail echoes a commitment to excellence.



Altura

PHASE 5



Aspire

PHASE 3

CLUBHOUSE

Arise

PHASE 4

PHASE 6

(FUTURE DEVELOPMENT)

LEGENDS

- 01. CLUB DROP-OFF
- 02. BANQUET LAWN
- 03. CYCLING AND JOGGING TRACK
- 04. POOL
 - MAIN POOL
 - KIDS POOL
 - JACUZZI
- 05. POOL DECK
- 06. CRECHE
- 07. MULTIPURPOSE TERRACE
- 08. CLUB LAWN / YOGA LAWN
- 09. PAVILION
- 10. PARTY LAWN
 - PARTY SITOUT
 - SERVICE UNITS
- 11. BOX FOOTBALL
- 12. BOX CRICKET
- 13. MULTIPLAY COURT
- 14. HANGOUT ZONE
- 15. MULTIPURPOSE LAWN
- 16. AMPHITHEATER
- 17. KID'S PLAY AREA
- 18. TODDLER'S PLAY AREA
- 19. OUTDOOR GYMNASIUM
-  NURSERY SCHOOL



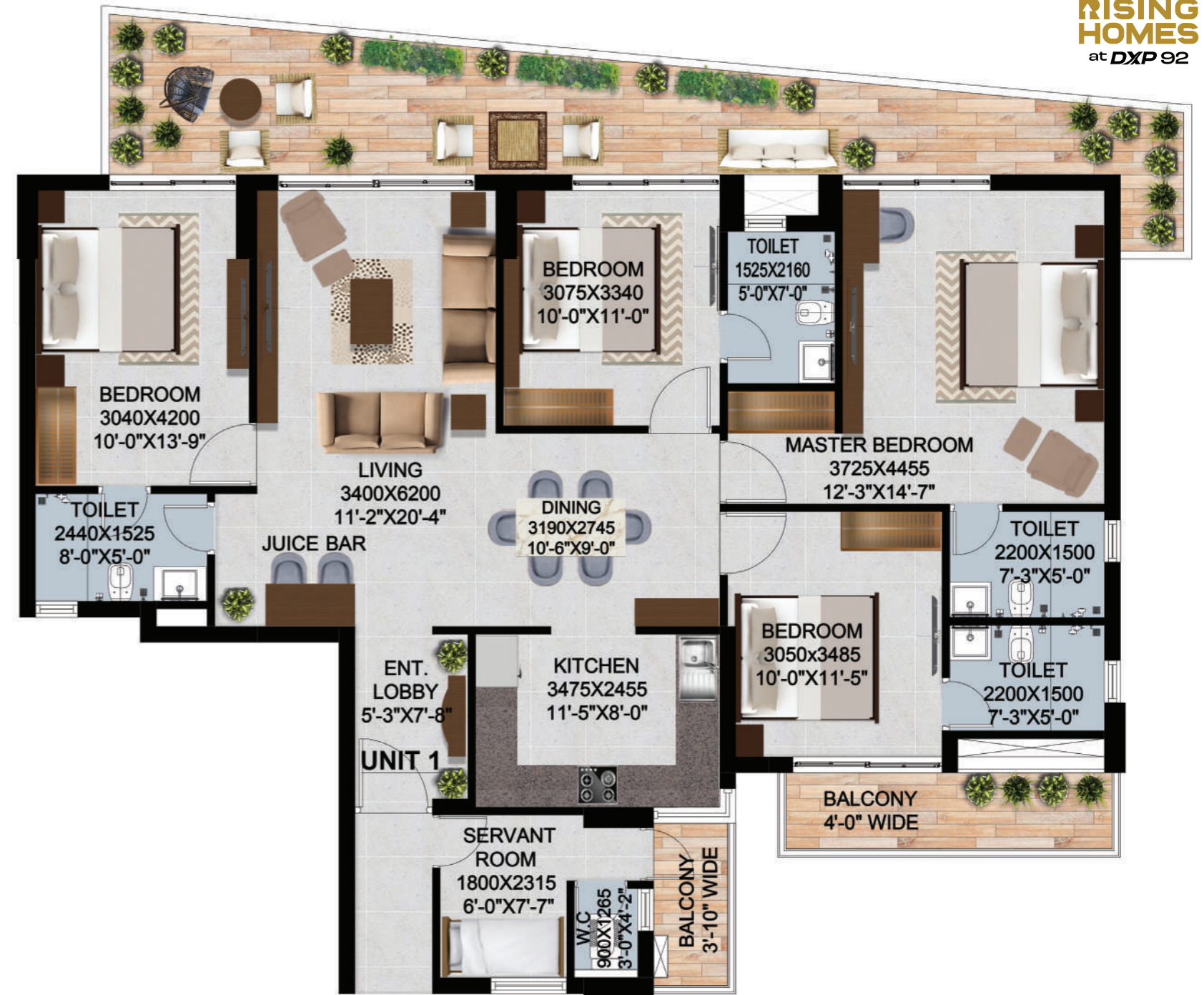

UNIT PLAN 1
4 BHK + S

CARPET AREA	BALCONY AREA	TOTAL CARPET AREA	SALEABLE AREA
1311 Sq. Ft 121.78 Sq. M.	365 Sq. Ft 33.93 Sq. M.	1676 Sq. Ft 155.77 Sq. M.	2280 Sq. Ft 211.90 Sq. M.

Disclaimer: All illustrations and renders provided are for reference only; actual appearance may vary at the discretion of the builders.



*Typical floor of 3rd, 4th, 5th, 15th, 16th & 17th floor.

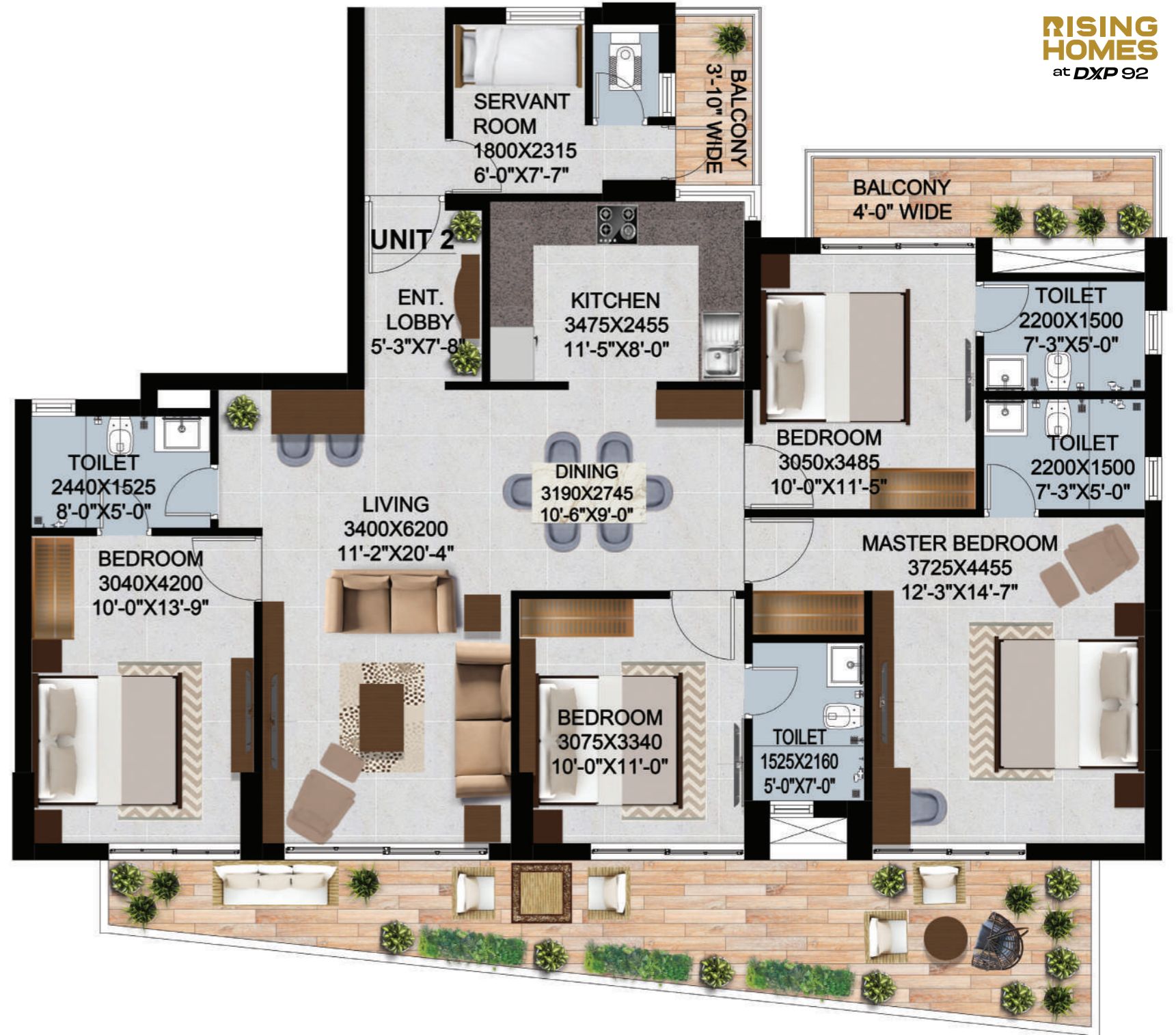

UNIT PLAN 2
4 BHK + S

CARPET AREA	BALCONY AREA	TOTAL CARPET AREA	SALEABLE AREA
1311 Sq. Ft 121.78 Sq. M.	365 Sq. Ft 33.93 Sq. M.	1676 Sq. Ft 155.77 Sq. M.	2280 Sq. Ft 211.90 Sq. M.

Disclaimer: All illustrations and renders provided are for reference only; actual appearance may vary at the discretion of the builders.



*Typical floor of 3rd, 4th, 5th, 15th, 16th & 17th floor.

UNIT PLAN 3
3 BHK + S

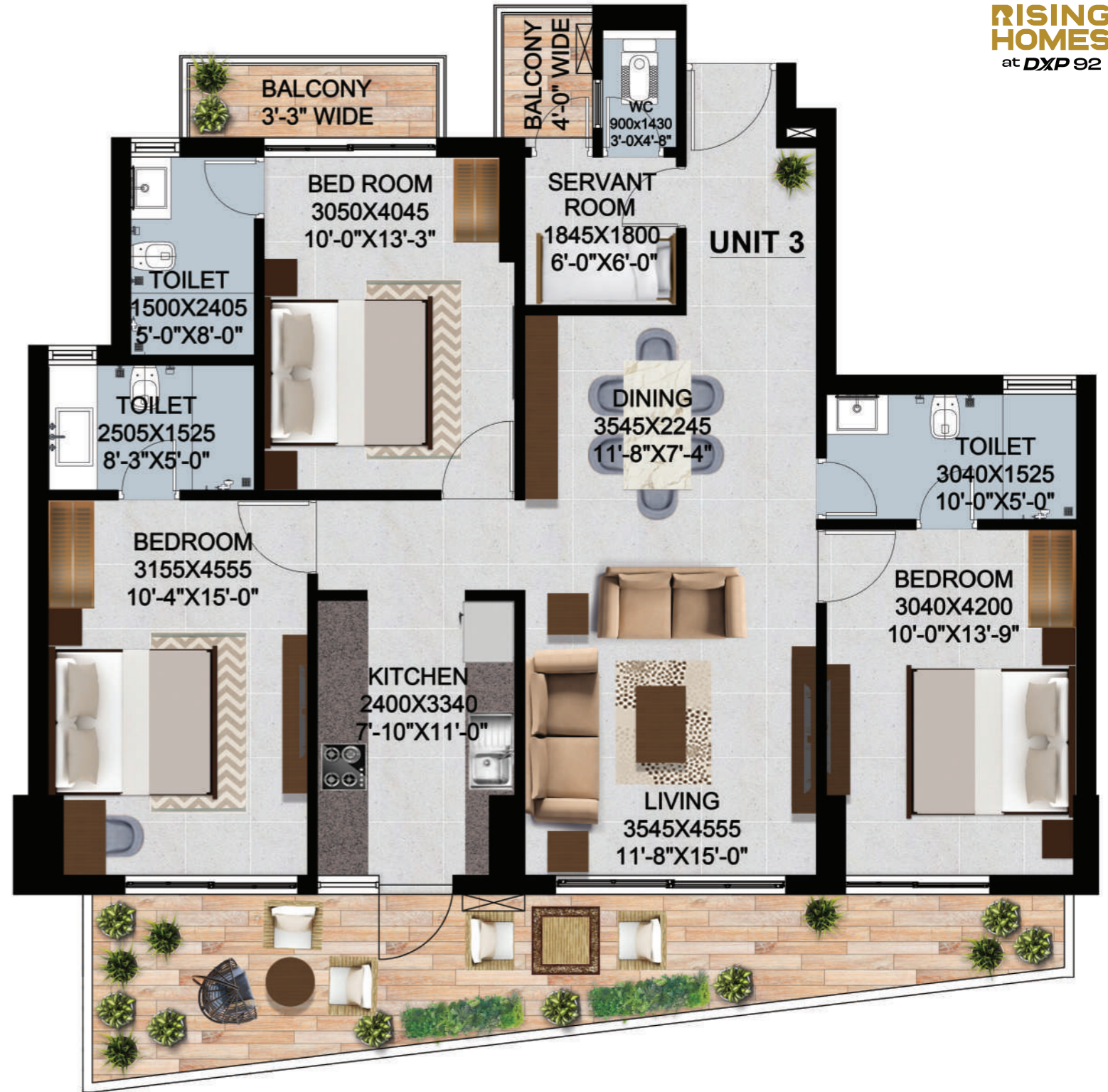

CARPET AREA

BALCONY AREA

TOTAL CARPET AREA

SALEABLE AREA

1068 Sq. Ft
99.18 Sq. M.

246 Sq. Ft
22.87 Sq. M.

1314 Sq. Ft
122.10 Sq. M.

1853 Sq. Ft
172.21 Sq. M.

Disclaimer: All illustrations and renders provided are for reference only; actual appearance may vary at the discretion of the builders.



*Typical floor of 3rd, 4th, 5th, 15th, 16th & 17th floor.

UNIT PLAN 4
3 BHK + S



CARPET AREA	BALCONY AREA	TOTAL CARPET AREA	SALEABLE AREA
1073 Sq. Ft 99.71 Sq. M.	246 Sq. Ft 22.87 Sq. M.	1319 Sq. Ft 122.63 Sq. M.	1853 Sq. Ft 172.21 Sq. M.

Disclaimer: All illustrations and renders provided are for reference only; actual appearance may vary at the discretion of the builders.



*Typical floor of 3rd, 4th, 5th, 15th, 16th & 17th floor.

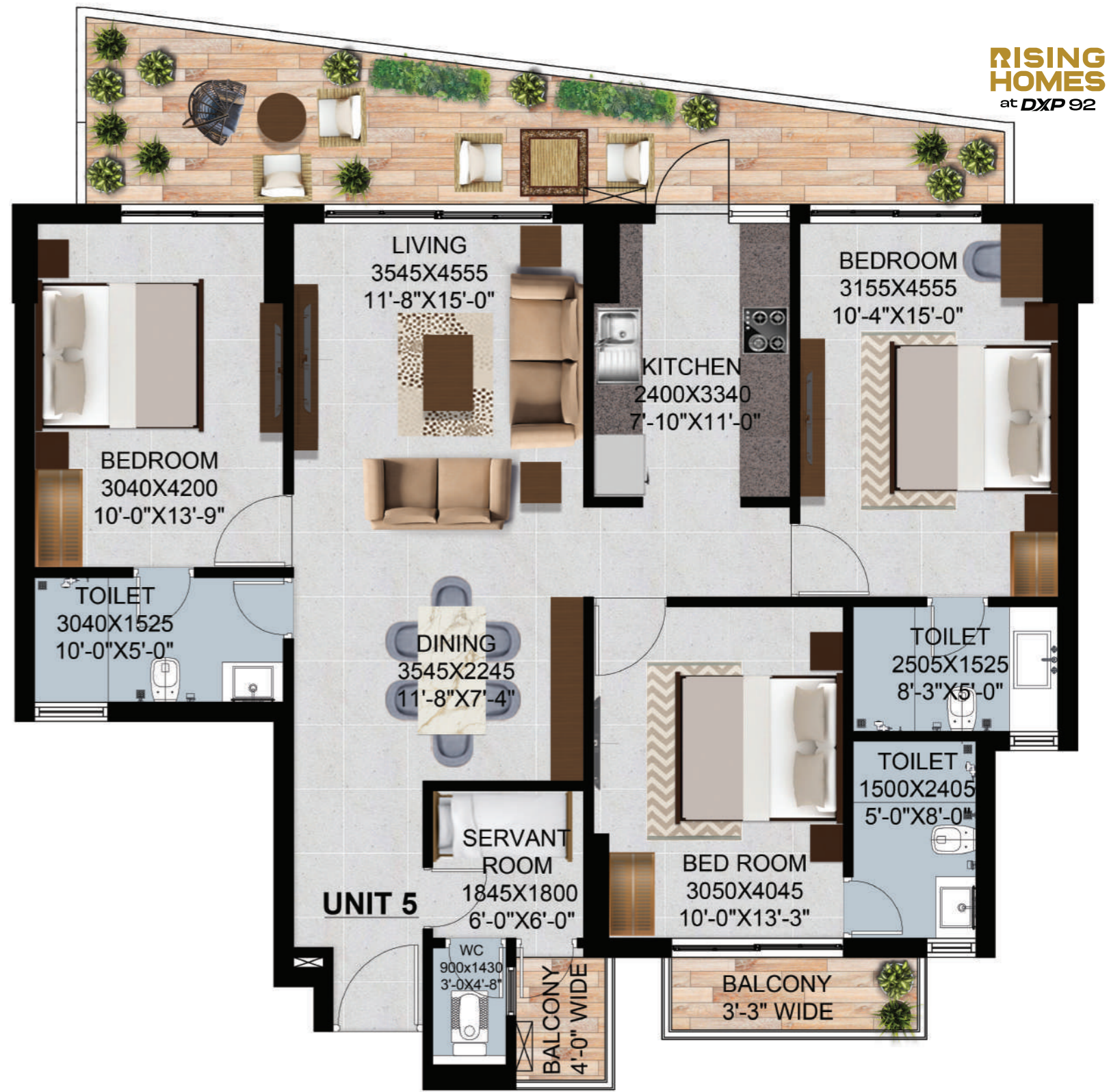

UNIT PLAN 5
3 BHK + S

CARPET AREA

1073 Sq. Ft
99.71 Sq. M.

BALCONY AREA

241 Sq. Ft
22.40 Sq. M.

TOTAL CARPET AREA

1314 Sq. Ft
122.16 Sq. M.

SAALABLE AREA

1,853 Sq. Ft
172.21 Sq. M.

Disclaimer: All illustrations and renders provided are for reference only; actual appearance may vary at the discretion of the builders.



*Typical floor of 3rd, 4th, 5th, 15th, 16th & 17th floor.

UNIT PLAN 6
3 BHK + S

CARPET AREA

1090 Sq. Ft
101.25 Sq. M.

BALCONY AREA

241 Sq. Ft
22.39 Sq. M.

TOTAL CARPET AREA

1331 Sq. Ft
123.69 Sq. M.

SAALABLE AREA

1,906 Sq. Ft
177.14 Sq. M.

Disclaimer: All illustrations and renders provided are for reference only; actual appearance may vary at the discretion of the builders.

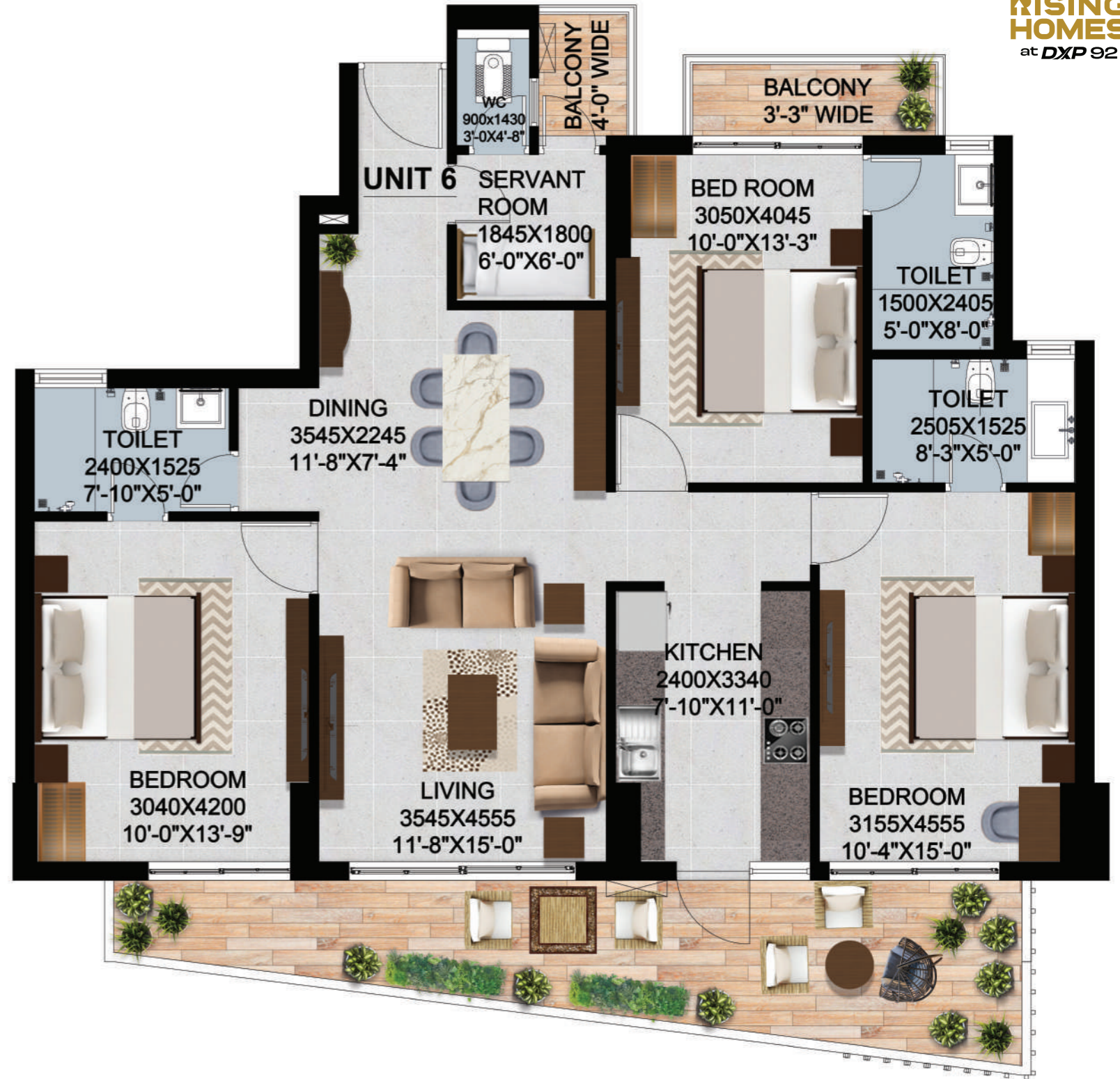

*Typical floor of 3rd, 4th, 5th, 15th, 16th & 17th floor.

UNIT PLAN 7
3 BHK + S

CARPET AREA	BALCONY AREA	TOTAL CARPET AREA	SALEABLE AREA
1095 Sq. Ft 101.76 Sq. M.	295 Sq. Ft 27.40 Sq. M.	1390 Sq. Ft 129.21 Sq. M.	1,906 Sq. Ft 177.14 Sq. M.

Disclaimer: All illustrations and renders provided are for reference only; actual appearance may vary at the discretion of the builders.

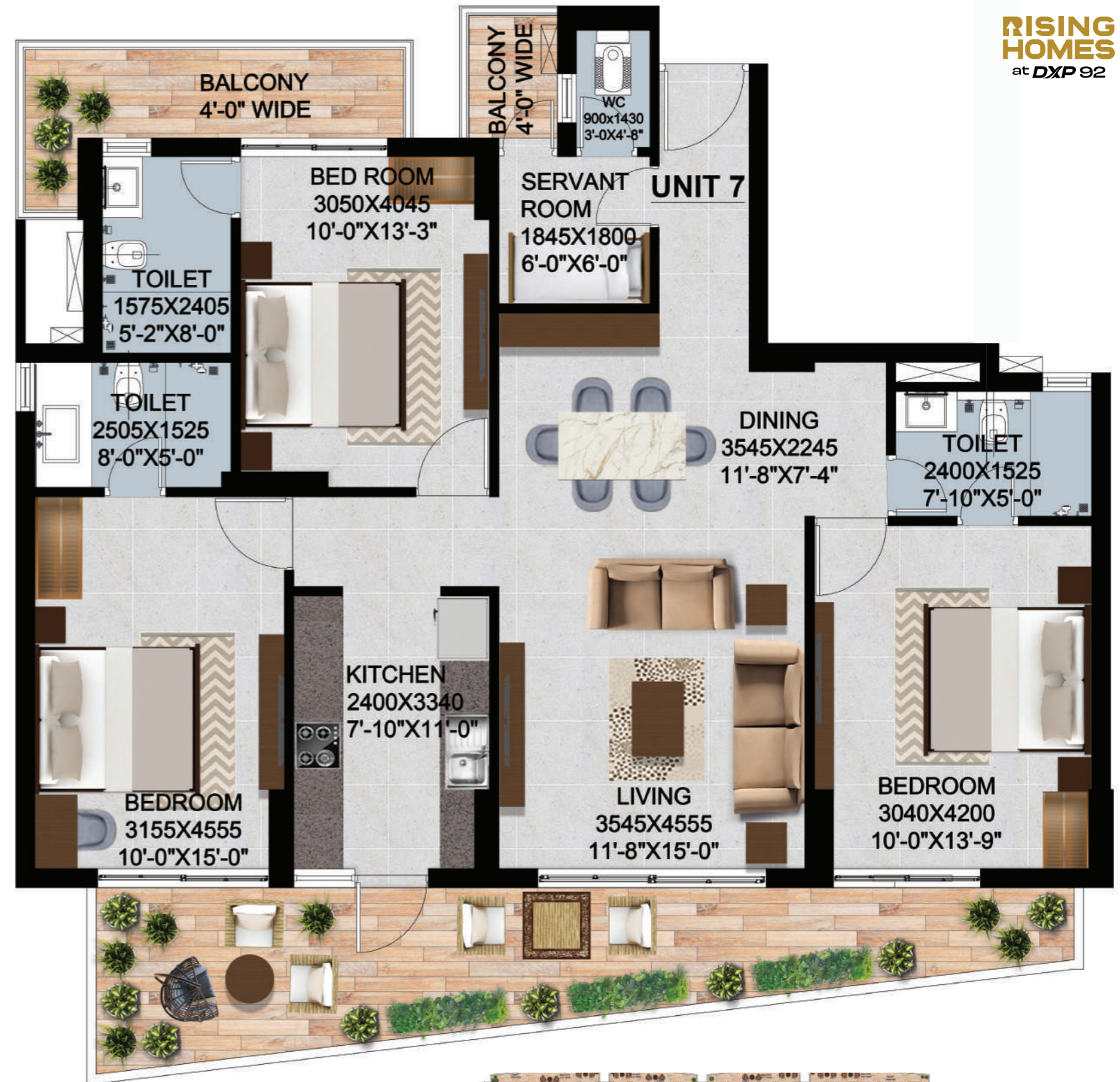

*Typical floor of 3rd, 4th, 5th, 15th, 16th & 17th floor.

UNIT PLAN 8
4 BHK + S



CARPET AREA	BALCONY AREA	TOTAL CARPET AREA	SALEABLE AREA
1311 Sq. Ft 121.77 Sq. M.	336 Sq. Ft 31.19 Sq. M.	1646 Sq. Ft 153.02 Sq. M.	2,280 Sq. Ft 211.90 Sq. M.

Disclaimer: All illustrations and renders provided are for reference only; actual appearance may vary at the discretion of the builders.



*Typical floor of 3rd, 4th, 5th, 15th, 16th & 17th floor.

UNIT PLAN 9
4 BHK + S

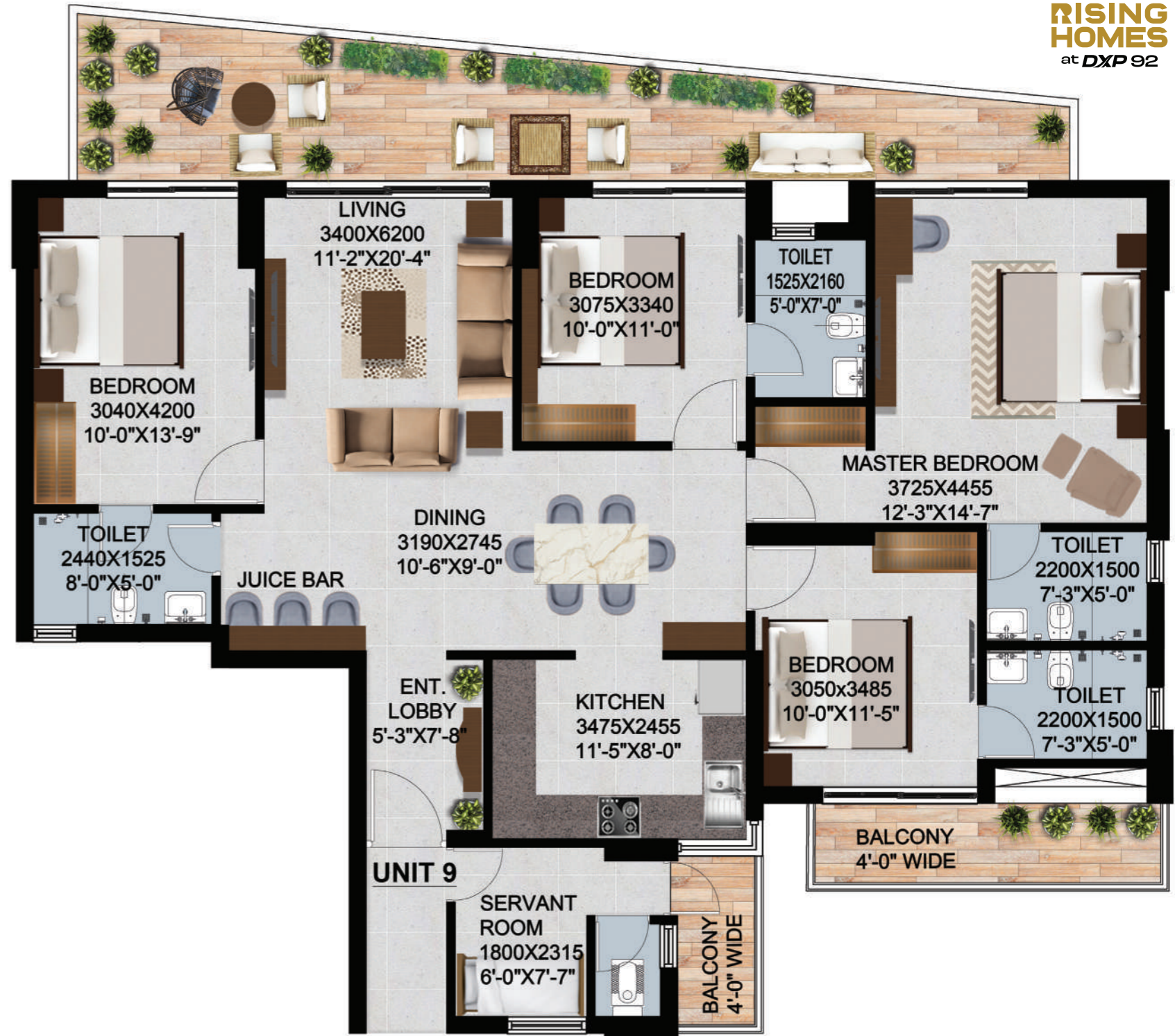

CARPET AREA

1301 Sq. Ft
121.70 Sq. M.

BALCONY AREA

336 Sq. Ft
31.25 Sq. M.

TOTAL CARPET AREA

1646 Sq. Ft
153.01 Sq. M.

SALEABLE AREA

2,280 Sq. Ft
211.90 Sq. M.

Disclaimer: All illustrations and renders provided are for reference only; actual appearance may vary at the discretion of the builders.

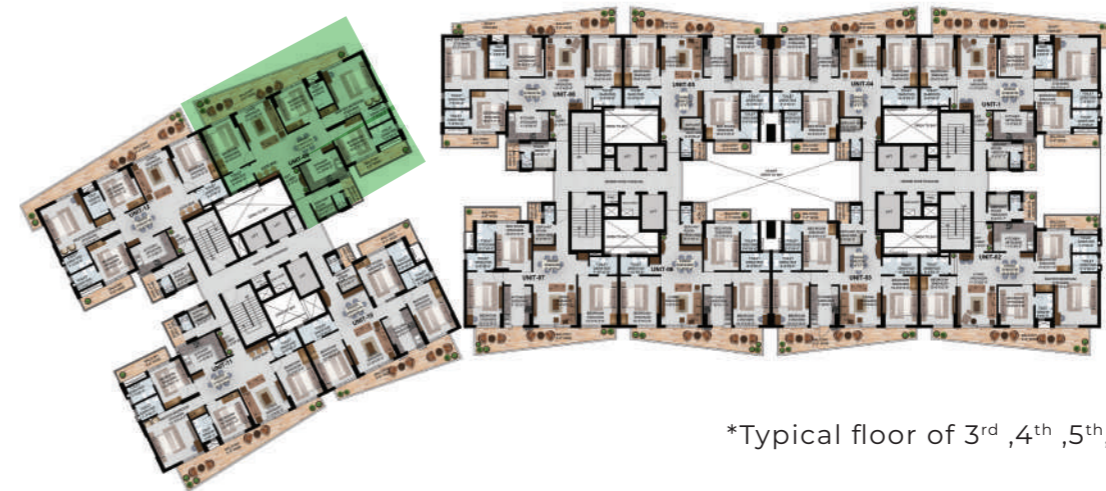

*Typical floor of 3rd, 4th, 5th, 15th, 16th & 17th floor.

UNIT PLAN 10
3 BHK + S



CARPET AREA	BALCONY AREA	TOTAL CARPET AREA	SALEABLE AREA
1076 Sq. Ft 100.01 Sq. M.	277 Sq. Ft 25.72 Sq. M.	1353 Sq. Ft 125.78 Sq. M.	1,859 Sq. Ft 172.77 Sq. M.

Disclaimer: All illustrations and renders provided are for reference only; actual appearance may vary at the discretion of the builders.



*Typical floor of 3rd, 4th, 5th, 15th, 16th & 17th floor.

UNIT PLAN 11

4 BHK + S

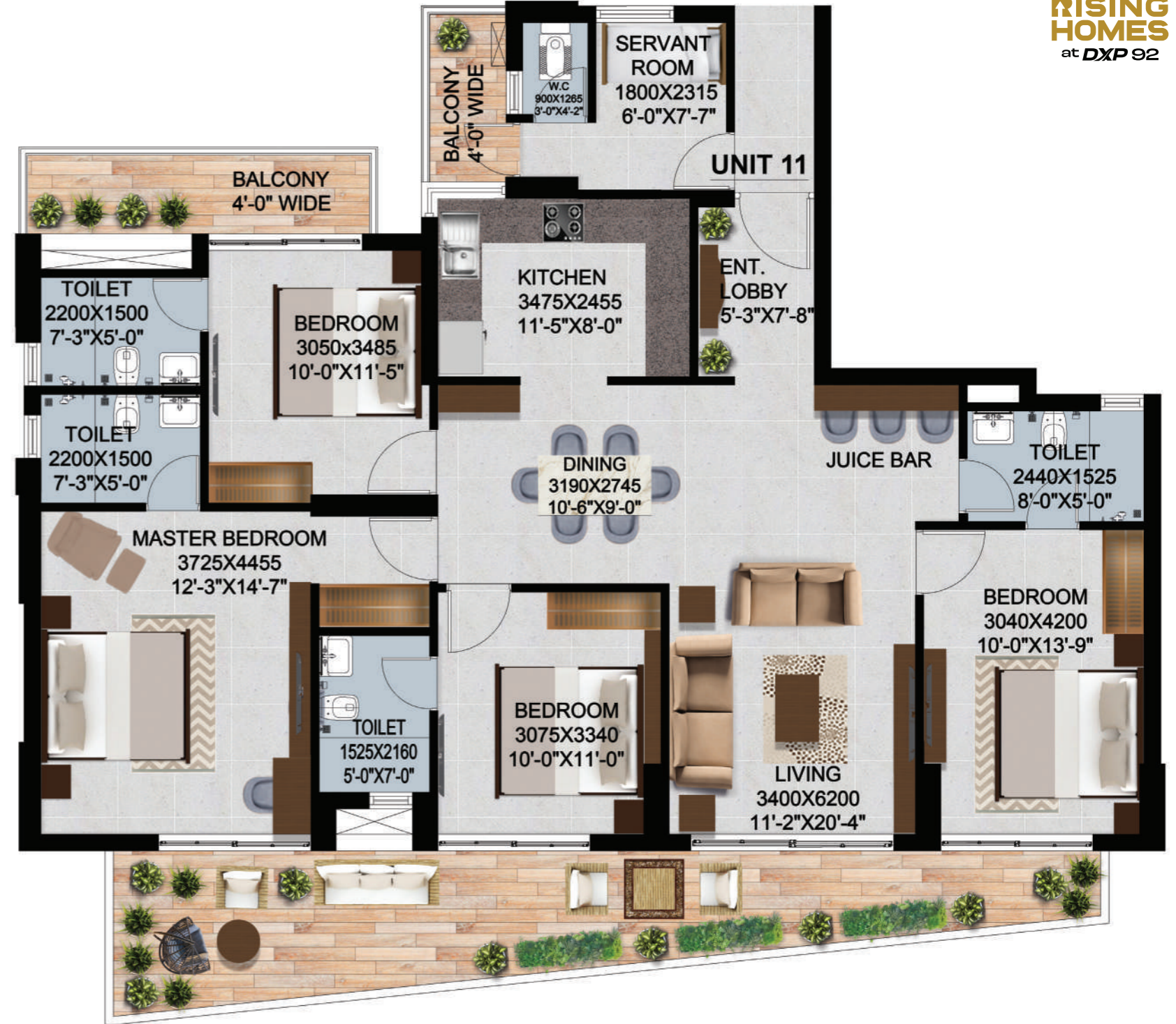

CARPET AREA

1310 Sq. Ft
121.74 Sq. M.

BALCONY AREA

373 Sq. Ft
34.62 Sq. M.

TOTAL CARPET AREA

1683 Sq. Ft
156.42 Sq. M.

SAALABLE AREA

2,280 Sq. Ft
211.90 Sq. M.

Disclaimer: All illustrations and renders provided are for reference only; actual appearance may vary at the discretion of the builders.



*Typical floor of 3rd, 4th, 5th, 15th, 16th & 17th floor.

UNIT PLAN 12
4 BHK + S



CARPET AREA

1310 Sq. Ft
121.74 Sq. M.

BALCONY AREA

370 Sq. Ft
34.38 Sq. M.

TOTAL CARPET AREA

1680 Sq. Ft
156.18 Sq. M.

SAALABLE AREA

2,280 Sq. Ft
211.90 Sq. M.

Disclaimer: All illustrations and renders provided are for reference only; actual appearance may vary at the discretion of the builders.



*Typical floor of 3rd, 4th, 5th, 15th, 16th & 17th floor.

SPECIFICATIONS

LIVING / DINING

Flooring	Vitrified tiles - 4' x 2'
Wall finish	Acrylic Emulsion paint
Air conditioning	VRV

TOILET

Wall finish	Ceramic tiles (7' high) and Acrylic Emulsion paint.
Counter	Polished granite.
Flooring	Ceramic tiles.
Fitting	Chrome plated tap fitting for washbasin and WC'S.

BALCONY

Flooring	Ceramic tiles, Glass & SS railing
----------	-----------------------------------

BEDROOM

Flooring	Vitrified tiles - 2' x 2'
Wall finish	Acrylic Emulsion paint
Air conditioning	VRV

KITCHEN

Flooring & Dado	Ceramic tiles
Platform	Polished granite top
Wall finish	Ceramic tiles 2 ft above the counter and Acrylic Emulsion paint on the balance area.

OTHER

Single bowl stainless steel sink with drain board.

CEILING

Oil bound distemper

WINDOW

UPVC Windows

MAIN DOOR

Polished hardwood frame with moulded skin door.

INTERNAL DOOR

Painted hardwood frame with moulded skin door/ flush doors.

CHINAWARE

Kohler or equivalent

C.P. FITTINGS

Kohler or equivalent

ELECTRICAL

Copper wiring with modular switches

Circuits with MCB's approved make.

POWER BACK UP

3 bedroom 3 KVA, 4 bedroom 4 KVA

SECURITY

Gated complex

REDEFINING AND CRAFTING THE LEGACY OF PERFECTION



Led by Mr. Ajay Munot, an industry stalwart, Eka Life is transforming the Indian real estate landscape with a vision to redefine industry standards through innovation, technology, and a customer-first approach. Supported by a team of seasoned professionals with over 100 years of collective experience, Eka Life is committed to creating spaces that inspire and enhance modern living.

Operating in key markets such as Mumbai, Noida, and Gurugram, Eka Life manages a diverse portfolio spanning approximately 8 million square feet. Our mission goes beyond constructing buildings—we aim to deliver world-class developments that align with the aspirations of our customers while ensuring a seamless, engaging experience.

With an unwavering focus on trust, excellence, and innovation, Eka Life continues to set new benchmarks in the real estate sector, striving to elevate the customer experience at every step.



Founded in 1971 by visionary entrepreneur Kedar Nath Dhoot, the Dhoot Group has grown into a prominent business conglomerate with a diverse presence spanning infrastructure, engineering, power, finance, education, and philanthropy. Among its many ventures, Dhoot Infrastructure stands out as a beacon of excellence in the real estate sector.

With a legacy built on meticulous attention to detail and a passion for architectural brilliance, Dhoot Infrastructure has consistently delivered outstanding residential and commercial properties. Each project reflects their commitment to creating distinctive spaces that resonate with the dreams and lifestyles of their discerning clientele.

Backed by the visionary leadership of the Dhoot Group, Dhoot Infrastructure continues to set benchmarks in the industry, combining innovation with an unwavering dedication to excellence, earning its reputation as a trusted and esteemed name in real estate.

